Entering Auto
Jan 29 - Feb 11, 2012

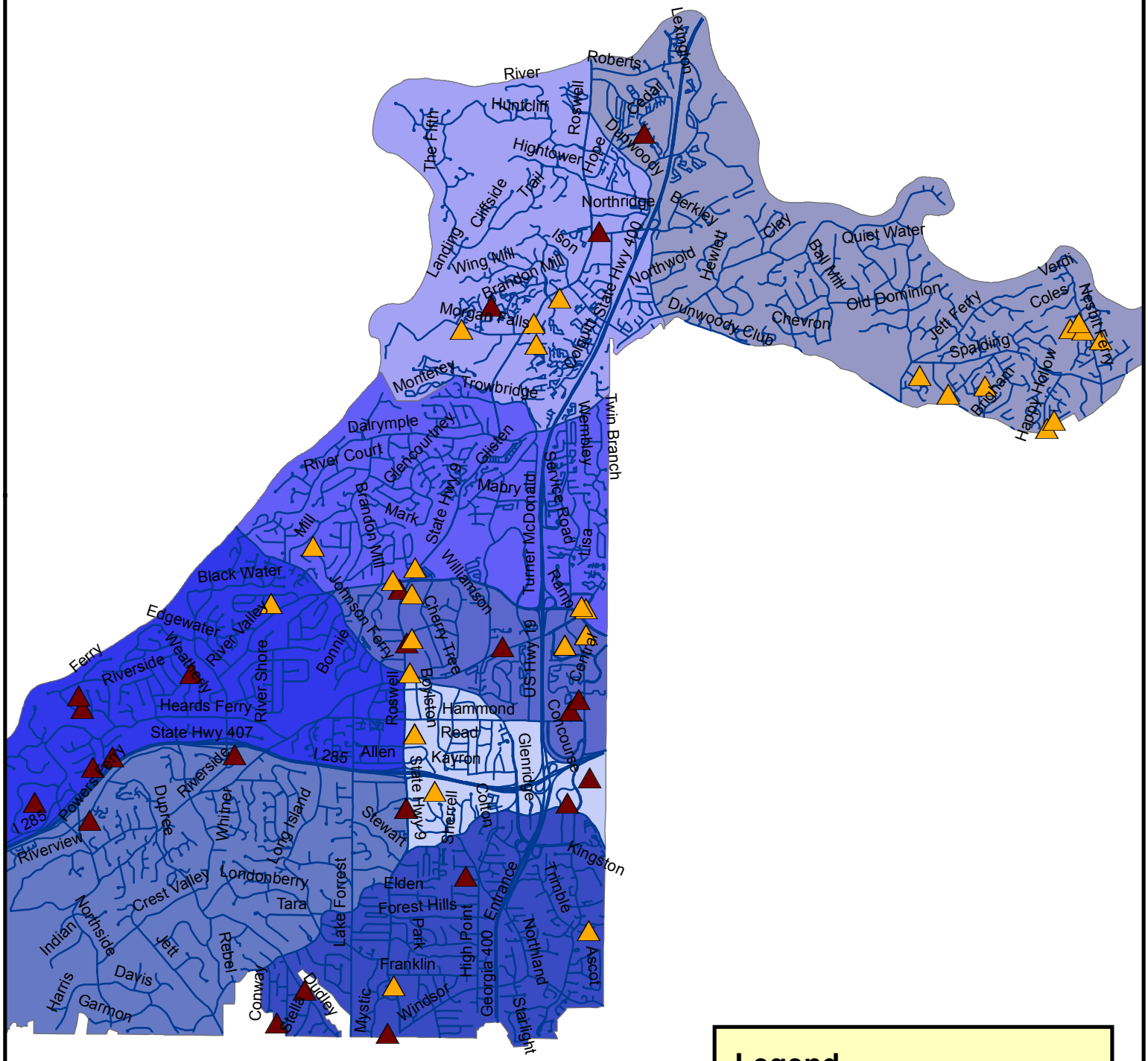

Legend

- Week of Jan 29 - Feb 4, 2012
- Week of Feb 5 - 11, 2012
- SS_Streets